



**Why Follow the Herd?**

## **School Dance Package 2024**

Event Sales Department  
(619) 685-3259  
[events@sdzwa.org](mailto:events@sdzwa.org)

# 2024

## School Dance Package

The Following Items are Included in Your Dance Package:  
*Memberships Do Not Apply*



- General Parking
- Private Venue During Your Event Time
- Unlimited Lemonade & Water Station
- An Assortment of Fruity & Chocolate Candies (3 Fruity & 3 Chocolate Pieces per Person)
- 10 Round Tables with 100 Chairs and House Linen
- 2 Registration Tables with Linens
- 1 Security Table

**\$37/Person Plus Tax**

San Diego Zoo Wildlife Alliance is a not-for-profit organization. Booking your event with us helps support our mission of saving species worldwide and leading the fight against extinction.

## Enhancements:

---

<b>Beverages</b>	
Unlimited Sodas	\$8/person
Freshly Brewed Coffee	\$50/gallon – serves 16
Freshly Brewed Iced Tea	\$50/gallon – serves 16

<b>Sweets</b>	
Freshly Baked Chocolate Brownies	\$45/dozen
Freshly Baked Blondies	\$45/dozen
Freshly Baked Lemon Bars	\$53/dozen
Assorted Freshly Baked Cookies	\$41/dozen
Rice Crispy Bars	\$33/dozen

<b>Nibbles</b>	
Assorted Individual Bags of Chips	\$8/bag (Minimum Order of 50)
All Zoo All Day Snack Package: Buttered Popcorn, Mini Pretzel Bites, and Mini Corn Dogs. Served with Ketchup and Dijon Mustard.	\$24/person

---

**ZOO FARI PARTY AREA - \$10,000 Package Minimum**  
**\$1,000 Rental Fee**

Large outdoor party venue; vibrant and festive perimeter décor with striking ambient lighting make this large outdoor party venue a unique and exciting visual experience.



---

**HUNTE NAIROBI PAVILION - \$10,000 Package Minimum**  
**\$1,000 Rental Fee**

This spacious, dramatic, and open-air destination adorned with ambient, decorative lighting is perfect for the larger gathering



# Experience and Entertainment Options

## WILDLIFE ENCOUNTER

Nothing completes a special event like a furry, feathered, or scaly guest of honor. Experience an up-close encounter with some of the rarest and most dynamic species that will inspire and amaze even the most educated animal enthusiast. Enjoy meeting our professional wildlife care staff and learn about wildlife, ecosystems, and the San Diego Zoo Wildlife Alliance conservation efforts. Our wildlife ambassadors include a variety of birds, reptiles, and mammals.

**45 Minutes**

**\$2000**

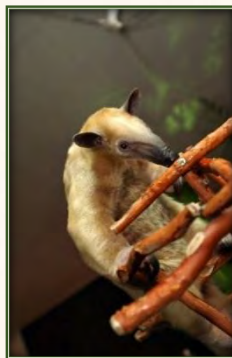
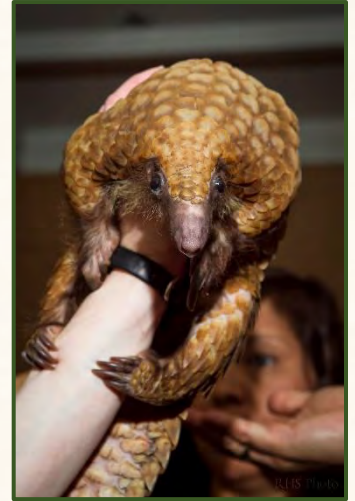

## SKYFARI (San Diego Zoo Only)

Take an airborne shortcut over the treetops to the other end of the Zoo and enjoy spectacular views of the Zoo, its animal and plant collection, and surrounding Balboa Park. Only available after operating hours.

**450-550 Riders Per Hour**  
**Additional Hour(s):**

**\$3000 for Two Hours**  
**\$1500/Hour**



## CONSERVATION CAROUSEL (Safari Park Only)

Our colorful **Conservation Carousel** features 60 ride elements to choose from, many of which replicate rare and endangered animals. You can ride giraffes, rhinos, zebras, cheetahs, and more—which will be your favorite? Give our carousel a spin! Only available after operating hours.

**Up to 300 Riders Per Hour**  
**Additional Hour(s):**

**\$500 for Two Hours**  
**\$250/Hour**



## Experience and Entertainment Options

---

### Art Shoppe

Including our talented artists and artisans will provide a myriad of options to custom tailor your event and help insure a memorable experience.

#### Caricature Artist

One Artist Draws Approx. 20-25 Caricatures per Hour

**\$475/two hours**

Additional Hours: \$225/hour

#### Face Paint Artist

One Artist Paints Approx. 25-35 Faces per Hour

**\$475/two hours**

Additional Hours: \$225/hour

#### Henna Tattoo Artist

One Artist Draws Approx. 25-35 Henna Designs per Hour

**\$525/two hours**

Additional Hours: \$225/hour

*\*Subject to availability; may not be available during some peak days.*



## Additional Rental Items

---

**Delivery Fee (Includes Set-Up & Fuel Charges): \$150/order**

<b>Round Cocktail Table with House Linen</b>	\$46/table
<b>Round High Belly Bar with House Linen</b>	\$57/table
<b>Round Table with House Linen and Seating for Ten</b>	\$72/set
<b>8' Table with Floor-Length Linen</b>	\$77/table
<b>Black or White Resin Chair</b>	\$17/chair
<b>Standing Heaters</b>	\$150 each
<b>Umbrellas</b>	\$150 each

# School Dance Policies and Procedures

## SECURITY & CHAPERONES

Client understands and agrees that SDZWA shall not provide, and is not obligated to provide, security guards, security patrols, private police, or any other type of security services (collectively, "Security Services") for the Event as a part of this Agreement. SDZWA's sole obligation with respect to any Security Services contracted by Client shall be to reasonably cooperate with Client's designated Security Services provider while on the Premises during the Event.

Client assumes the responsibility to provide, at Client's sole cost and expense, any such Security Services as SDZWA may require in connection with Client's use of the Premises for the Event, and Client assumes all risk in connection with any failure to provide (or not to adequately provide) Security Services on the Premises. Client shall make all such arrangements as may be appropriate to ensure that the Event is conducted in a safe, lawful, and orderly manner, without damage to or loss of any real or personal property, without injury to any person, and without disturbance or annoyance to the Premises or SDZWA's guests and patrons.

Security: At a minimum, Client shall be required to provide One (1) Security Services personnel, as licensed pursuant to the then current laws and regulations of the State of California, per every 100 students anticipated to attend the Event at the Premises. Client's contracted Security Services provider shall contact SDZWA's security department (with such contact being provided by SDZWA) one week prior to the Event date to review and confirm the following: 1. Date and time of the Event, 2. Confirmed time of arrival of the Security Services personnel, 3. Number of Security Services personnel contracted by Client and 4. Review of the Client's and Security Services provider's requisite insurance documentation. On the Event date, the Security Services provider shall check-in with SDZWA's security department at least one hour prior to the Event start time. Security Services personnel are required to be uniformed or otherwise distinctly recognizable. Under no circumstance shall Client's Security Services personnel possess a firearm or weapon of any kind while providing Security Services on the Premises. If Licensed Security Services personnel are not present by the Event's start time, SDZWA reserves the right, at its sole discretion, to delay the start of the Event or cancel the Event outright. If the Event is canceled due to Client's non-compliance with the Security Services requirements set forth herein, no refunds of fees paid herein will be provided.

Chaperones: For all events involving attendance by students of any age, SDZWA requires that the hosting school provide no less than one adult (age 21+) chaperone for every 50 guests/students. Notwithstanding, SDZWA reserves the right, at its sole discretion, to increase the number of chaperones required for a given event. Furthermore, a minimum and maximum number of chaperones may be established by SDZWA's Event Coordinator. Any Admission fee for chaperones shall be waived by SDZWA provided the names of such chaperones are provided to SDZWA's Event Coordinator at least \_\_\_ days before the Event date.

Client hereby agrees to indemnify, defend, and hold SDZWA harmless with respect to any loss, claim or cause of action (including reasonable attorneys' fees and court costs) asserted against SDZWA due to the acts, omissions or inadequacies of Client's Security Services provider or Security Services provided.

Additionally, SDZWA shall in no way be deemed to have warranted the efficiency of Client's designated Security Services provider or any of its security personnel, services, procedures, or equipment, and SDZWA shall not be liable in any manner for the failure of any such security personnel, services, procedures, or equipment to prevent or control anyone suspected of personal injury, property damage, or any other malicious conduct in, on, or around the Premises during the Event. Client expressly agrees that the delivery or failure to deliver such Security Services by Client's designated Security Services provider shall not create a standard of liability for SDZWA.

## POWER

All power requirements must be on file in the Events Coordinator office prior to event date. Extensive power needs are subject to additional charges. Thematic lighting is not included.



## **DEPOSIT and PAYMENTS**

An initial, non-refundable deposit of full food and beverage minimum is required along with a signed contract to book any facility. If event is within 2 months of booking, 100% of projected bill due at the time of signing a sales agreement.

The deposit is applicable towards the total charge for the Event. An additional deposit of the total projected bill (less the initial deposit) will be due thirty (30) days from the event date.

The final guest count and remaining balance is due **ten (10) business days prior to the event date.**

We understand that in many circumstances, tickets for this type of event remain on sale past this deadline. In order to accommodate the likely increase in guest count; payment due will include final guaranteed guest count plus estimated ticket sales.

Estimated ticket sales will be determined by the Event Coordinator and Client Contact. Guests above and beyond the guaranteed guest count plus estimated ticket sales will not have access to enter Zoo/Safari Park grounds unless payment is received in full prior to the event.

Preferred Payment method is by Credit Card or Purchase Order with the District Office. Other payment types may be approved by Sales Representative.

## **SERVICE CHARGES AND TAXES**

SDZWA does not apply a Service Charge or Gratuity. Applicable Sales Tax will be added to all food, beverage, service and rental items.

## **VENUE**

Any Event attendees are restricted to contracted Venue after Zoo/Park operating hours. The San Diego Zoo and Safari Park will make every effort to avoid any conflicts when there is more than one group on the grounds at the same time. Inclement weather options are available for an additional cost and are not included in minimum charges. For outdoor venues, Recyclable serviceware is included.

## **SMOKING**

The San Diego Zoo and Safari Park are non-smoking and non-vaping Facilities.

## **MUSIC**

Music sound levels cannot exceed a maximum Sustained decibel level of 80. SDZWA will monitor. If sustained reading exceeds maximum, client will be immediately notified and will be expected to reduce the volume. Any additional notifications after the first offense will incur a \$500 fine per notice. More than 3 notices, power source to music will be powered down for remainder of the event.

Loud percussions (i.e. marching band) and steel drum bands not allowed for animal welfare.

## **FOOD SERVICE**

All food will be prepared and served by SDZWA. Menu selections must be made no later than 30 days prior to the event date.

## **TIMING OF EVENT**

Events have a maximum of 4 hours not including set up and tear down, 7pm – 11pm. A minimum of two (2) hours is allocated for set up; additional set up time may be arranged with Sales Representative. Groups that are on the premises after 12 a.m. will be charged a late fee of \$575 per ½ hour, or any portion thereof.

**DECORATIONS** - The SDZWA appointed Event Coordinator must approve all decorations, themes and entertainment at least fourteen (14) days prior to the Event.

For the safety of our guests and animal collection, items not allowed on SDZWA grounds include but are not limited to: artificial flower petals, certain live flower petals, feathers, confetti of any kind, bubbles, balloons, decorative marbles, fireworks, knives, weapons, plants, laser pointers, and whistles.